

Plat of Survey

Being known as Outlot No. 19-B and Outlot No. 19-D located in the Southwest quarter (1/4) of Section 4, Township 6 North, Range 4 East, Village of Stryker, Springfield Township, Williams County, Ohio.

For... Kondaur Capital Corporation

OR 281 Pg. 1732

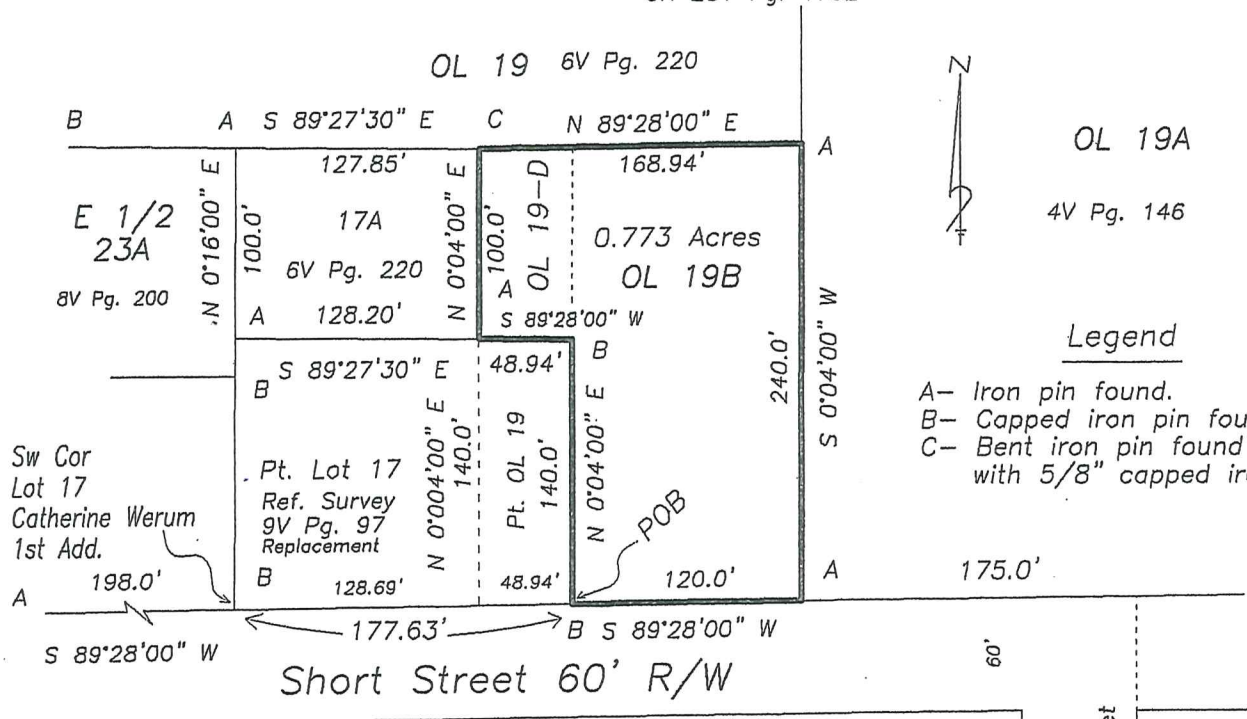

OL 19A
4V Pg. 146

Legend

- A- Iron pin found.
- B- Capped iron pin found.
- C- Bent iron pin found reset with 5/8" capped iron pin.

I hereby certify that I have surveyed the premises and prepared the above plat and that said plat is correct to the best of my knowledge and belief. All dimensions are shown in feet and decimal parts thereof. This survey has been recorded in Volume 9V Page 215 of the Williams County Record of Surveys.

Thomas J. Henry
4-27-77
Thomas J. Henry
Registered Surveyor No. 6787

